

Conservation in Action Conference 2018

Safeguarding a superb future



ACT
Government

Environment and Planning

Dr Laura Rayner
Woodland Ecologist

Bioclimatic profile

Research Team

Professor Adrian Manning

Professor Michael Hutchinson

Dr Tingbao Xu

Dr Laura Rayner

Manning et al. (*in review*)

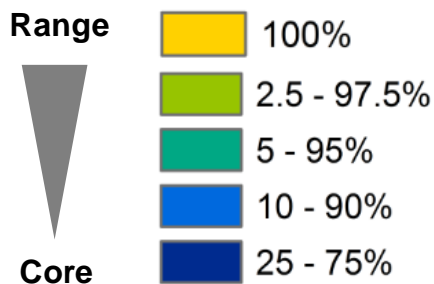
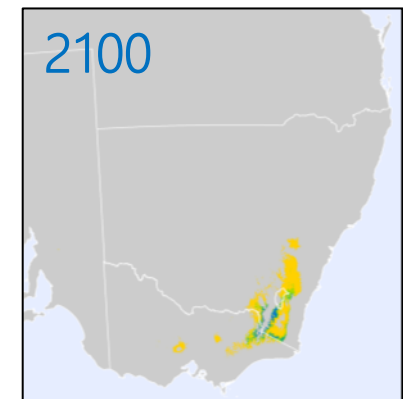
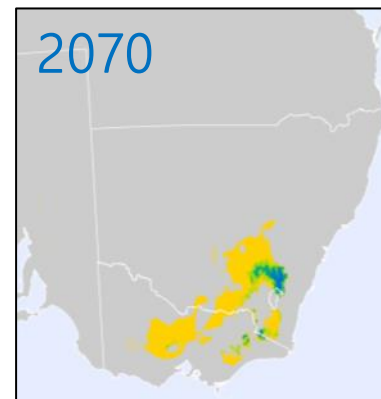
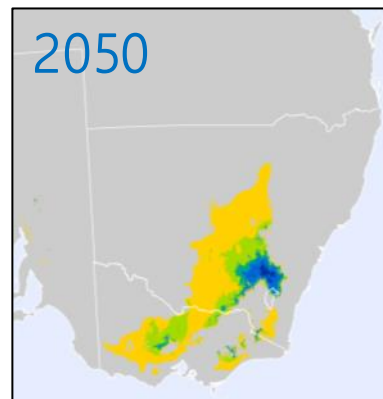
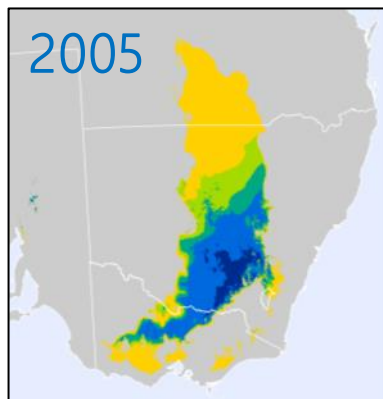

Current estimated
extent of occurrence
= 95,000 km²

Bioclimatic range shift

Manning et al. (*in review*)

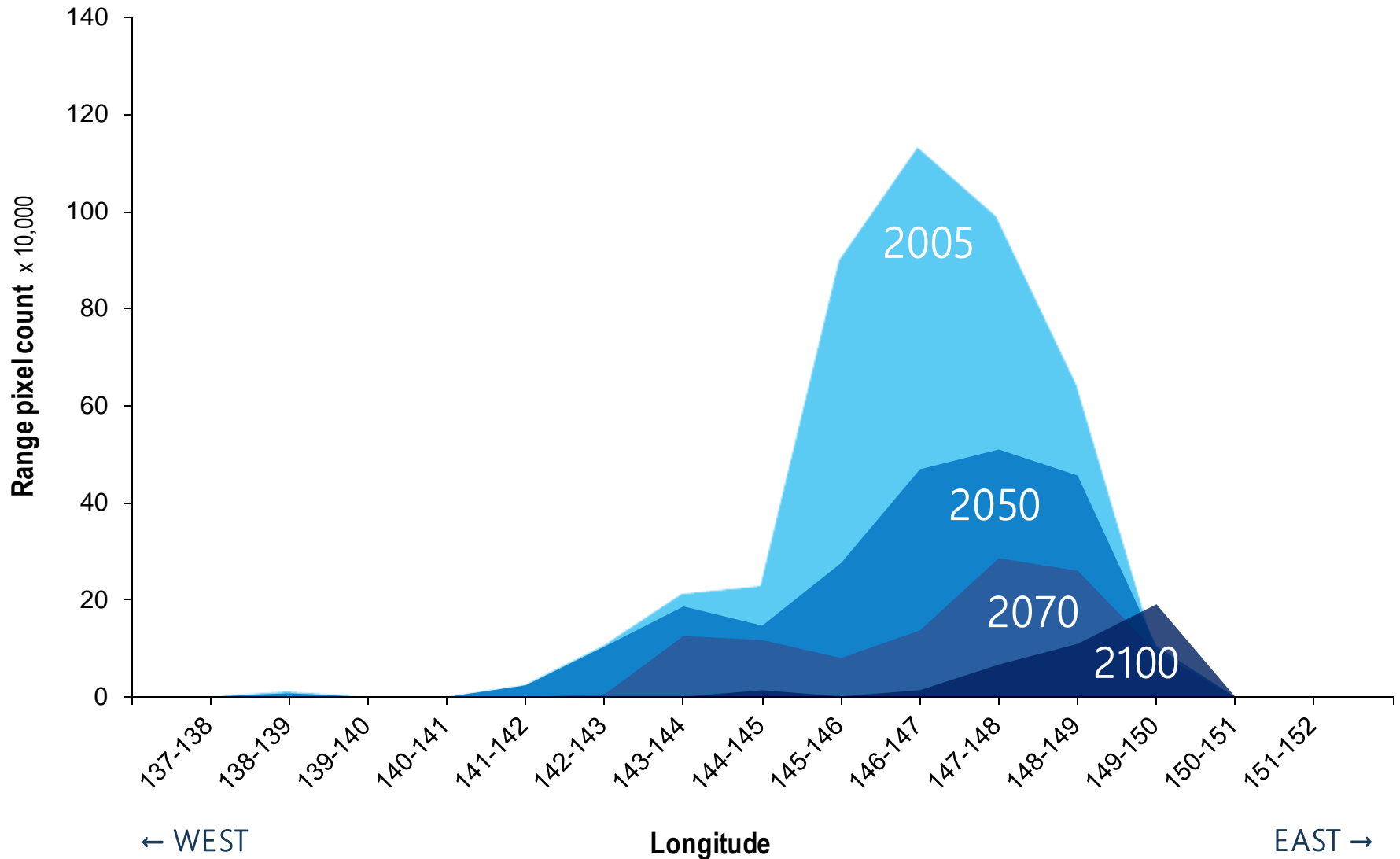

Regional trends

Manning et al. (*in review*)

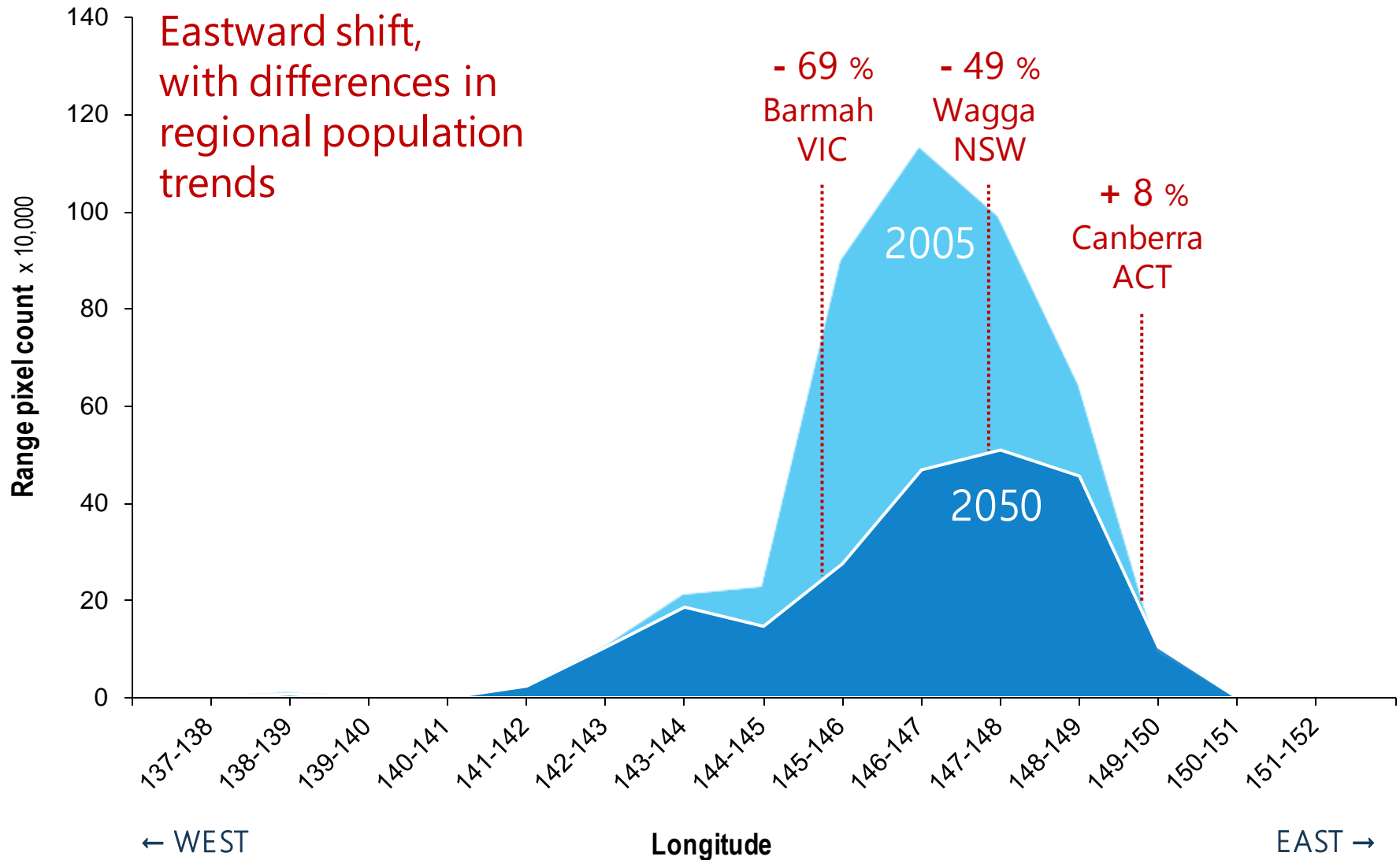

Regional trends

Manning et al. (*in review*)

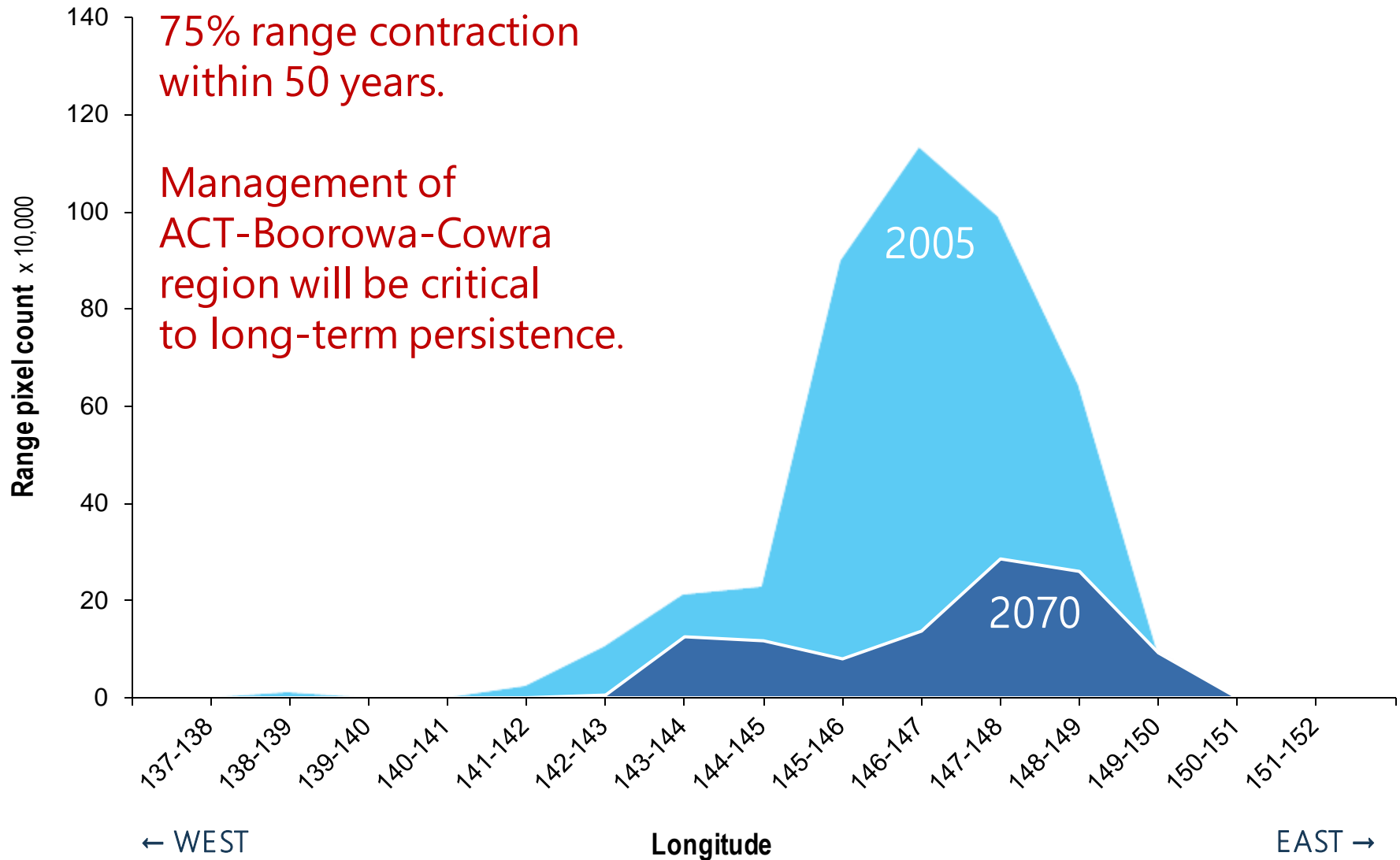

BREEDING



Nest data

FORAGING



Tracking data

MOVEMENT

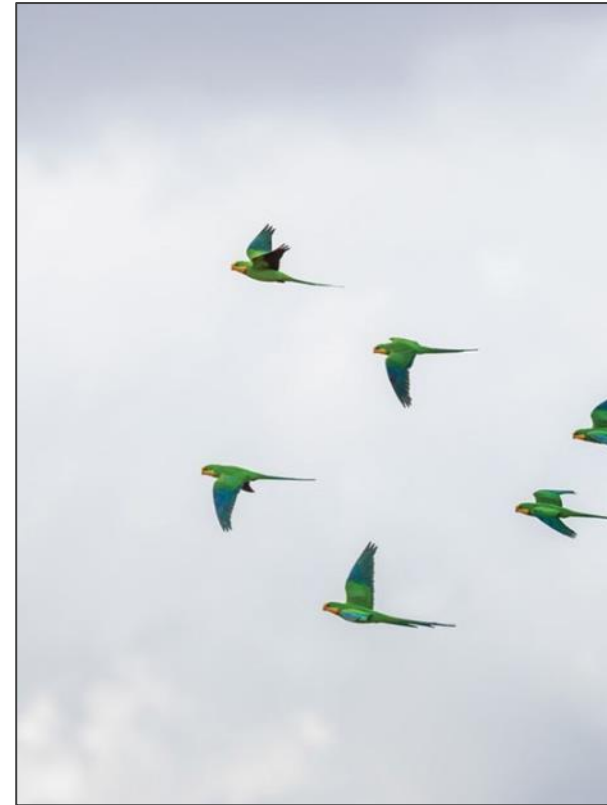

ACT Research



Australian
National
University

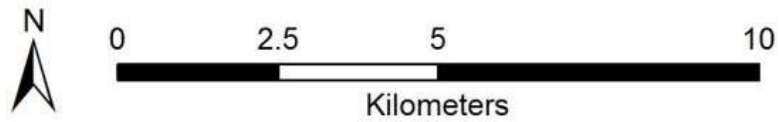

Legend

- Urban Matrix
- Environmental Offset
- Nature Reserve

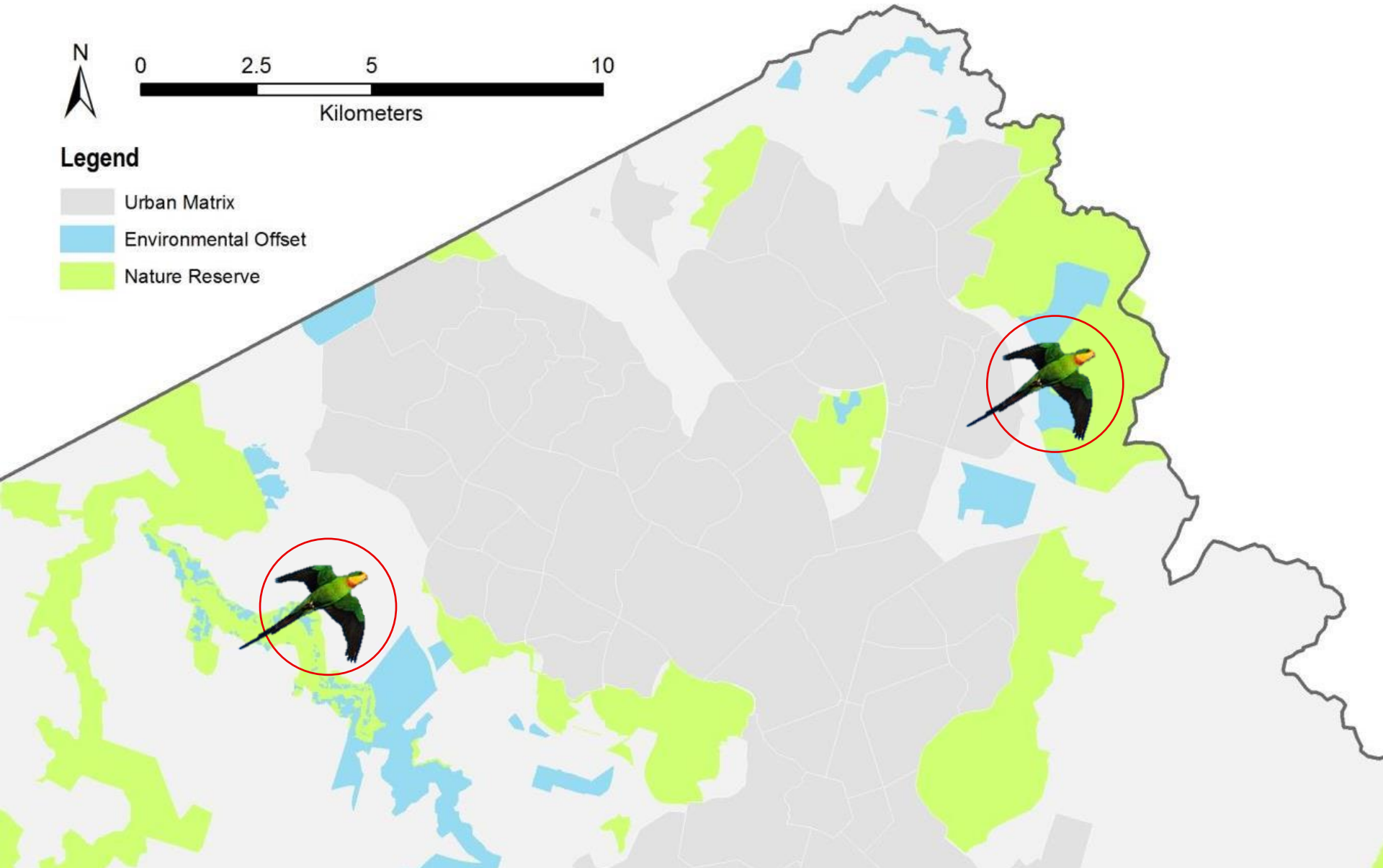

Breeding



What is a suitable nest tree?

- ✓ Blakely's Red Gum
Eucalyptus blakelyi
- ✓ Scribbly Gum
Eucalyptus rossii
- ✓ Diameter = 112.9 cm \pm 24.1 cm
Minimum = 75.4 cm
- ✓ Height = 16.1 m \pm 4.8 m
Minimum = 9 m
- ✓ Clustered
- ✓ Living

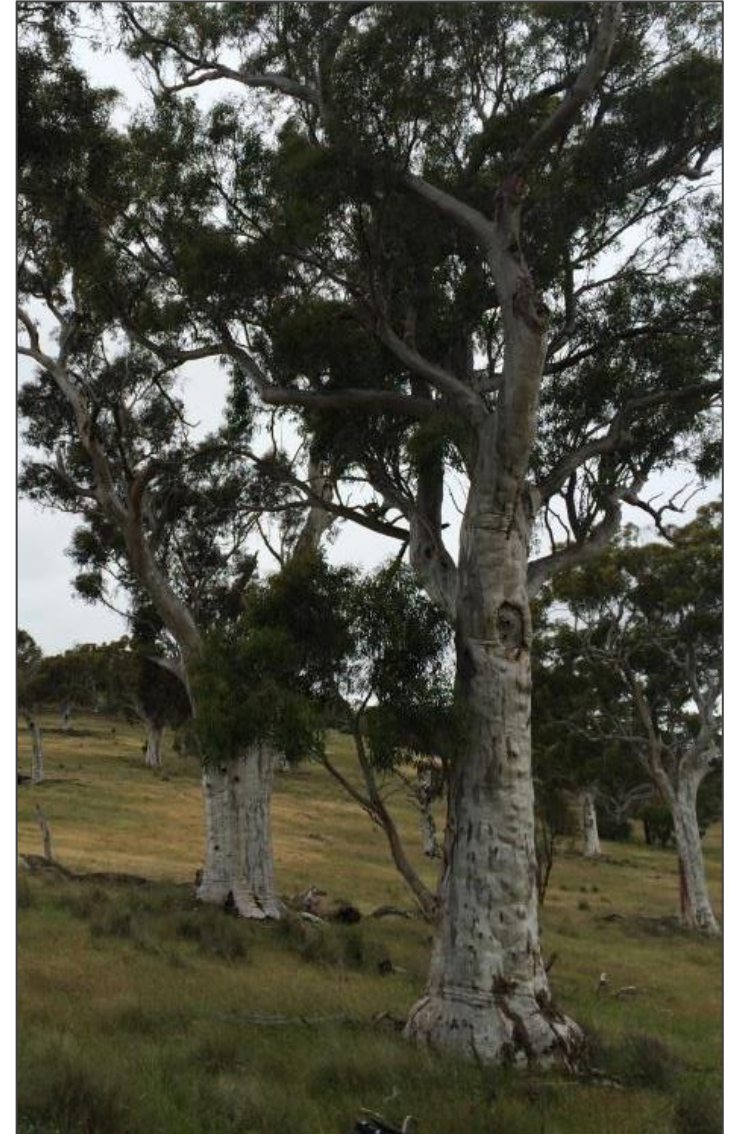

Breeding



What is a suitable nest hollow?

- ✓ Min. entrance = $11.4 \text{ cm} \pm 2.6 \text{ cm}$
- ✓ Max. entrance = $16.9 \text{ cm} \pm 8.5 \text{ cm}$
- ✓ Depth = $75.4 \text{ cm} \pm 29.0 \text{ cm}$
- ✓ Floor = $21.1 \text{ cm} \pm 7.7 \text{ cm}$
- ✓ Live trunk or primary branch
- ✓ Prior use

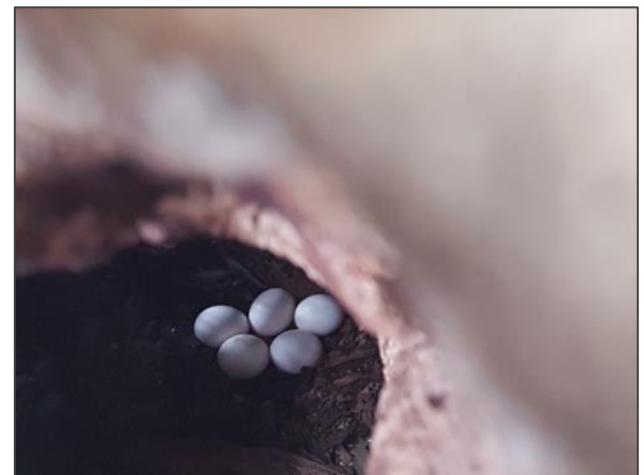

Breeding



What is a suitable nest hollow?

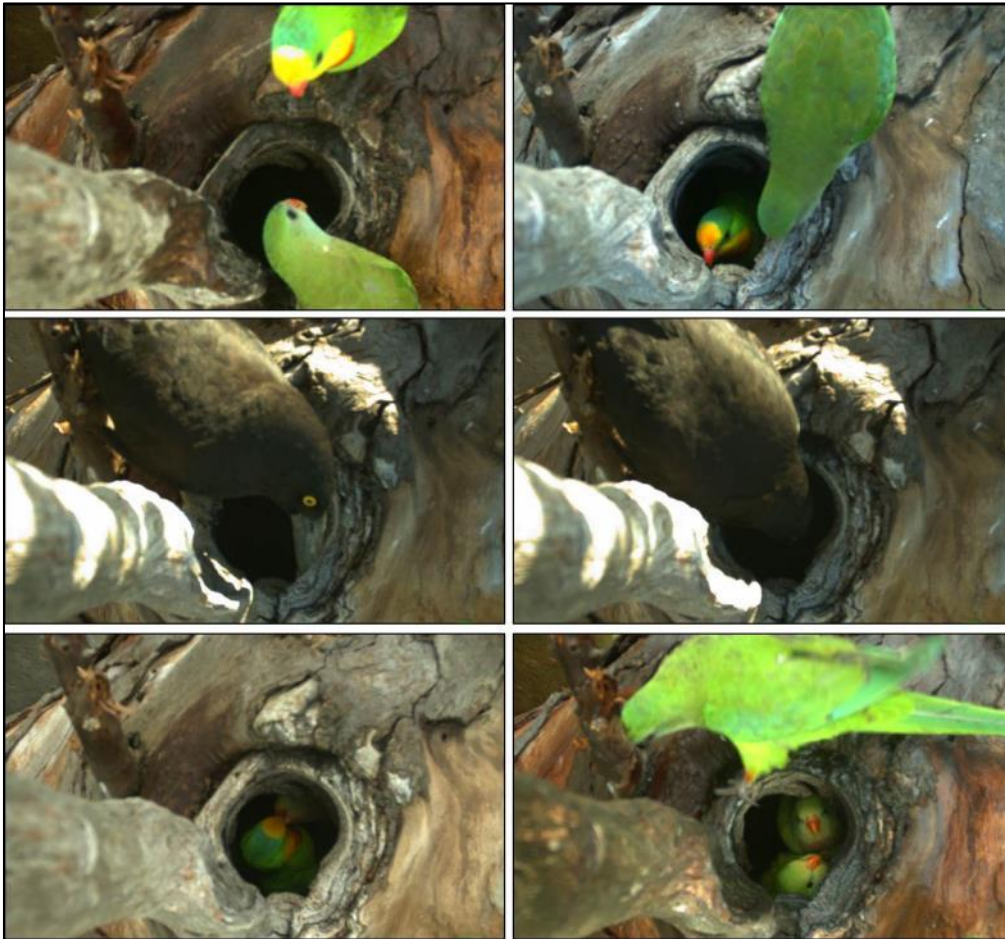

Movement



Australian
National
University



Where is superb parrot foraging habitat?

Ecotone ALLE-60 and ALLE-100 GPS UHF Loggers



Movement



Australian
National
University

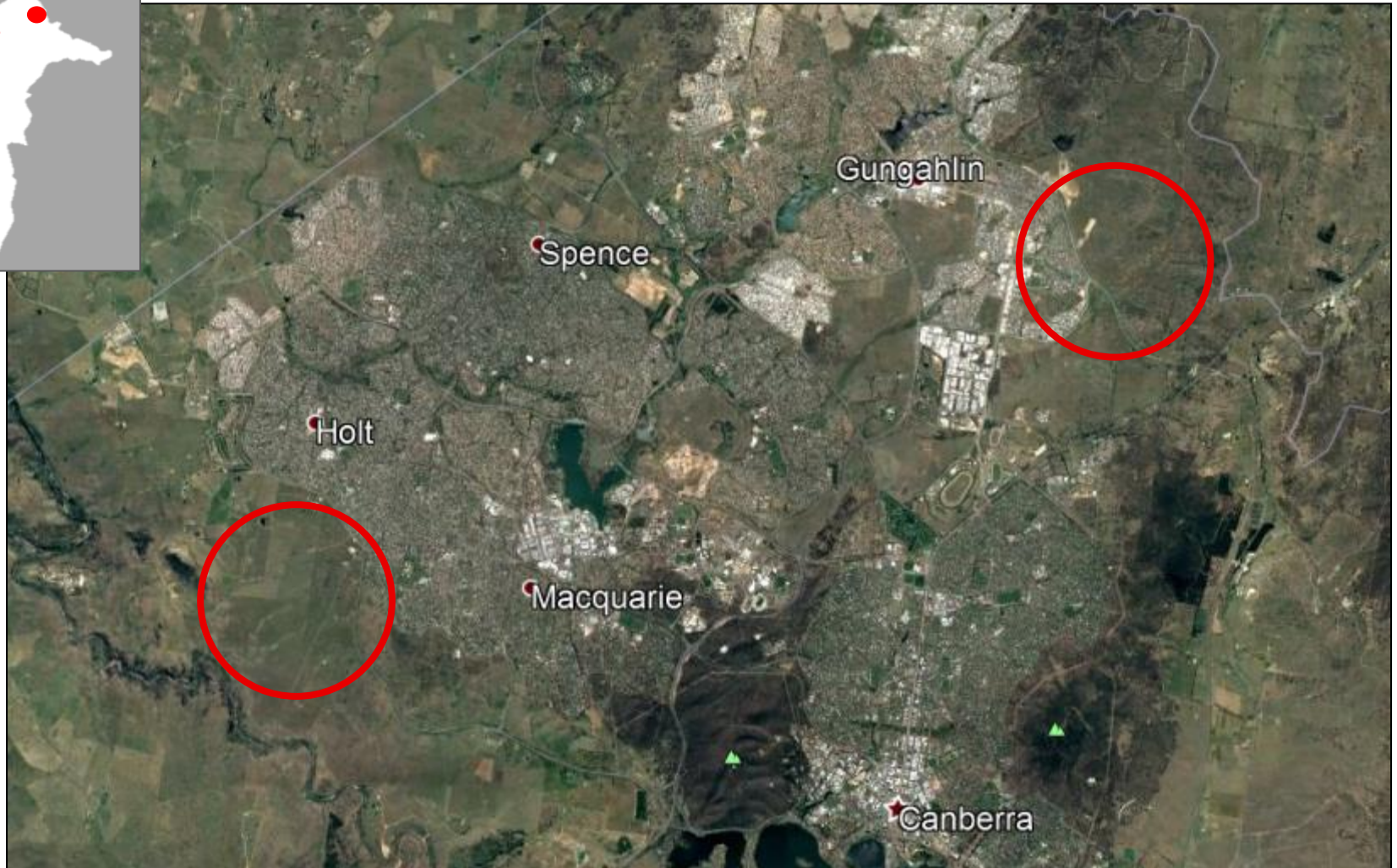

Movement

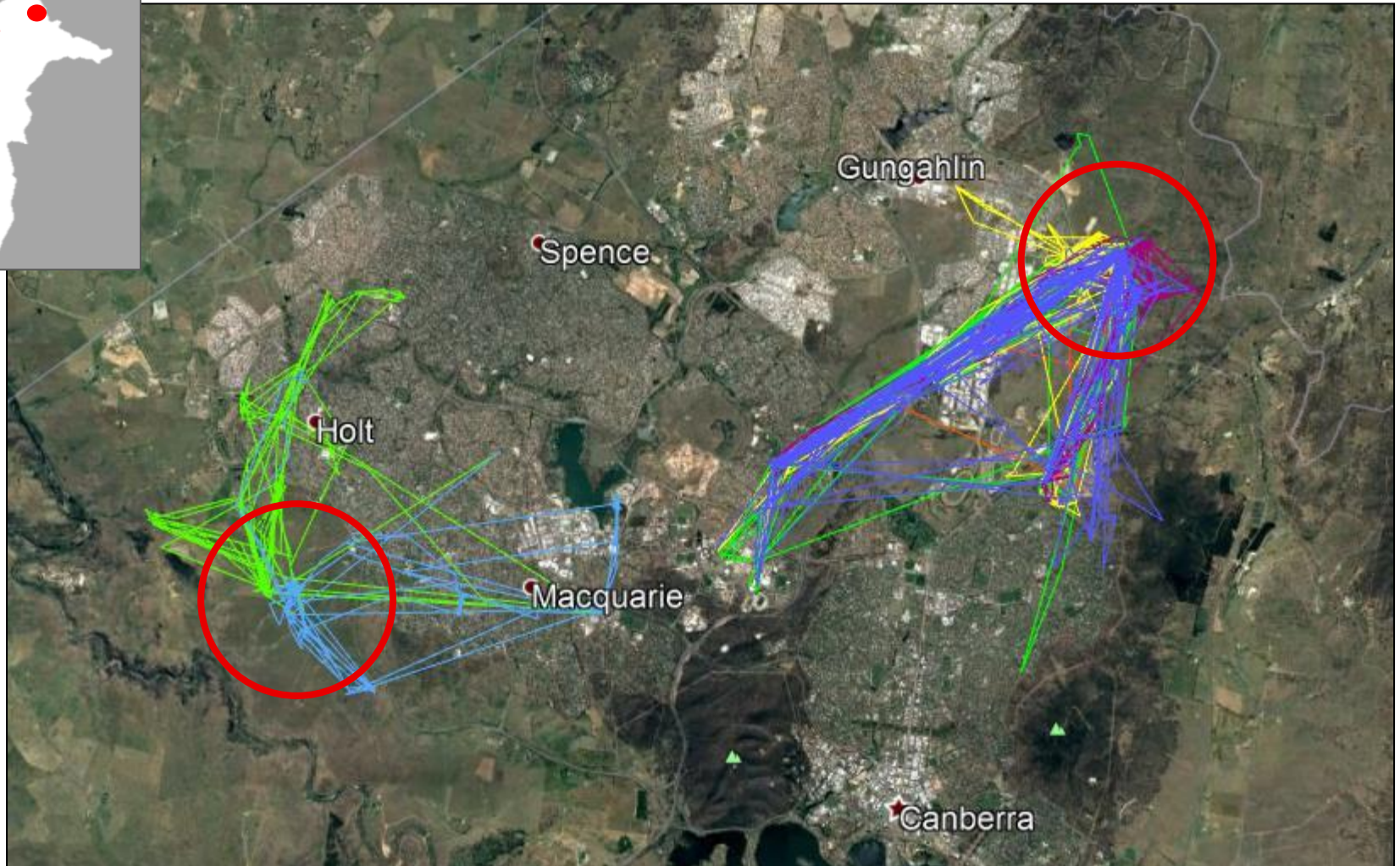

Different colours are different individuals (n = 8)

Movement



Where is foraging habitat?

- ✓ Most tracks in Yellow box -
Blakely's red gum woodland
Endangered ecological community
- ✓ Old remnant trees critical
Twice as likely to stop
- ✓ 25 % tracks in urban space
Mostly native-dominant areas
- ✓ Elms and Acacias preferred
for urban foraging
- ✓ Yellow box for movement

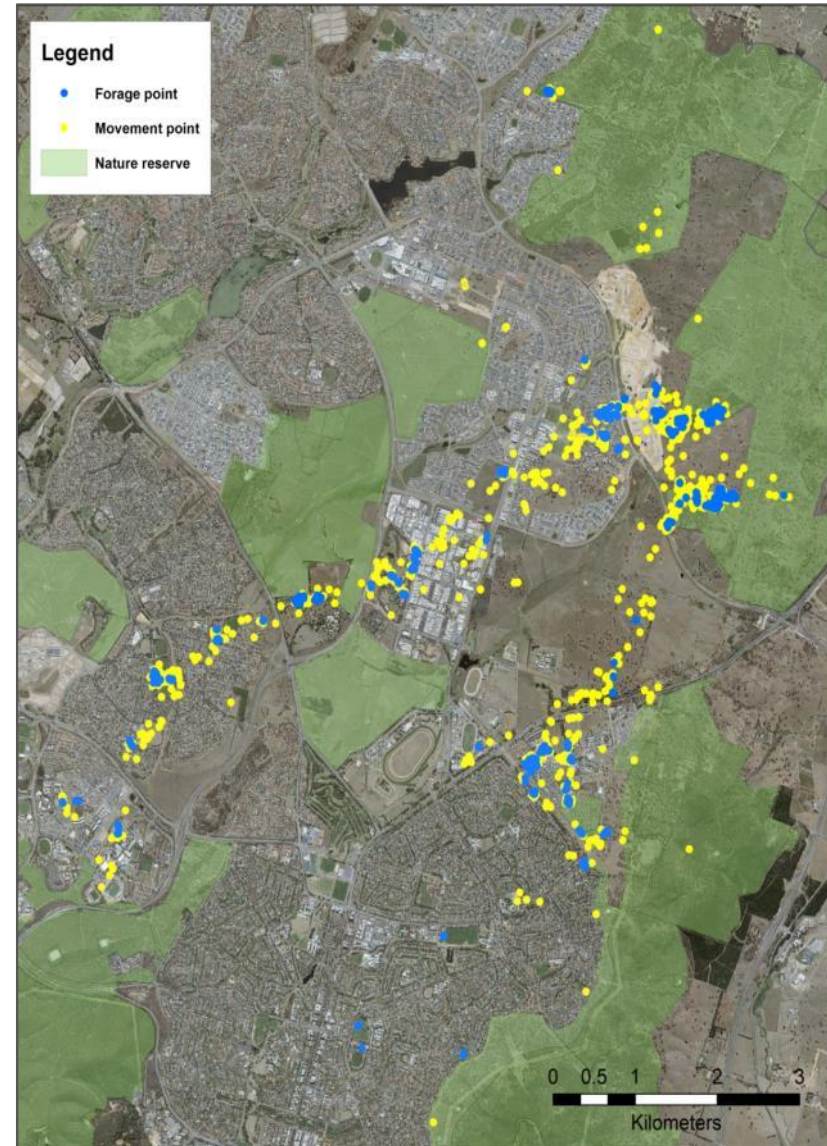

Research to Reality



Australian
National
University



Outcomes to date:

Nest tree protection

Nest trees located, calculated reuse → significant tree register

Urban planning

Foraging species identified → urban design standards updated

Flight paths mapped → significant tree register

Updated superb parrot action plan

New research incorporated → ongoing research support

Survey guidelines revised → made public

Colour bands

73 birds banded → sightings are coming in

You can help!



Australian National University



DigiVol: <https://volunteer.ala.org.au/>



Steps 1 2 3 4 5 6 7 8 9

Please indicate which species you see in the whole image.

Please see tutorial for help with species identification, and ignore humans.

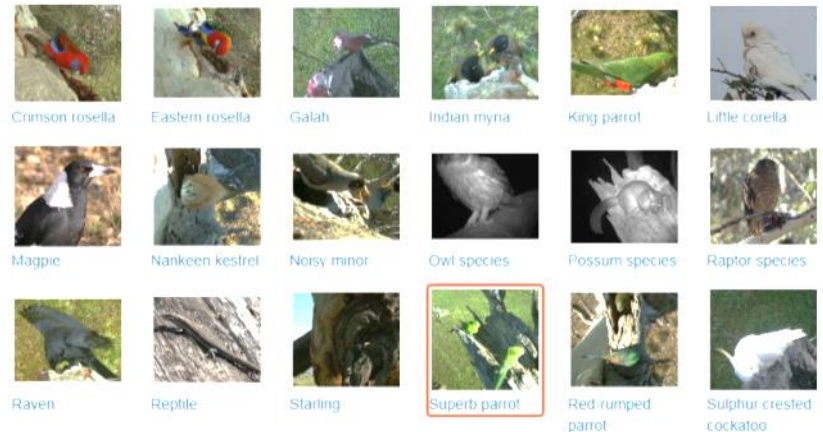

ACT Government



Australian National University

DBRG
Difficult Bird Research Group

email laura.rayner@act.gov.au

twitter @LRayner_

THANK YOU

e: laura.rayner@act.gov.au
w: www.difficultbirds.com
m: 0466 391 722
t: @LRayner_

Special thanks:

Clare McInnes
Michael Mulvaney
Adrian Manning
Chris Davey
Stuart Harris
Dejan Stojanovic
Henry Cook
Margaret Kitchin
Richard Milner
Robert Heinsohn
Fernanda Alves
Jenny Newport
Chloe Sato
Kathryn McMahon



ACT
Government



Australian
National
University

DBRG
Difficult Bird Research Group